



No Research About Us Without Us

Chief Investigator:
Dr Amy Russell

Joint Lead Applicant:
Mr Gary Bourlet

Co-investigators:
Dr Jyothika Kumar, Dr Katharine Richardson, Dr Rachel Royston, Dr Susan Buell, Dr Vaso Totsika, Dr Victoria Shepherd, Mr Frazer Stansfield, Mr Geoff Doncaster, Mr Maximilian Clrk, Mr Paul Charlton, Mrs Victoria Farnsworth, Ms Angela Henderson, Ms Anna Marriott, Ms Samantha Clark & Professor Deborah Cairns.

1 Who we are



Who we are

We are academics, people with learning disabilities, accessible information experts, and self-advocacy organisations.



Where we are from

We're from all over the UK. We have team members from...



4 What we will make



A Terms of Reference that can guide other teams on how to work together



A clear list of what stops people being included in research as participants and as leaders



Examples of how to do research better

5 What's next?



Keeping checking in with everyone regularly. Check people are happy with how it is going.



Propose ways to reduce barriers



Share examples of inclusive research



Share our Terms of Reference



Look at how we all worked together: what worked well, what did not work well

2 What we are doing

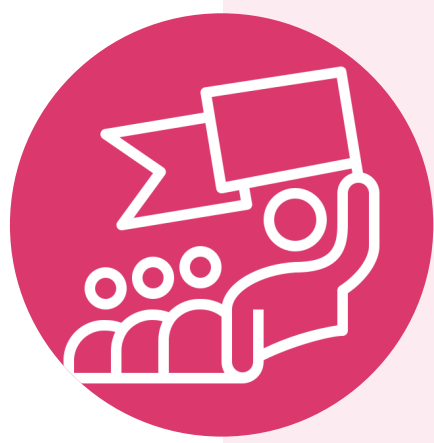

Finding the best ways to include people with learning disabilities in research design & leadership



Mapping barriers to inclusion: Finding out what stops people being included



Showing how research could be done better

3 How we are doing it



Being accessible and person centred



Supporting each other to understand



Asking everyone for their ideas



Supporting each other to ask questions and speak up

This project is funded by the NIHR Programme Development Grant 'Developing Innovative, Inclusive and Diverse Public Partnerships' (NIHR PGfAR – NIHR205211). The views expressed are those of the author(s) and not necessarily those of the NIHR or the Department of Health and Social Care.

To find out more:

Visit our website:
learningdisabilityengland.org.uk/no-research-about-us-without-us
or scan the QR code below.

E-mail Amy Russell: a.m.russell@leeds.ac.uk
& Gary Bourlet: gary.bourlet@ldengland.org.uk

SCAN ME

